

Source: NRCS Soil Survey

All fields

79 ac

SOIL CODE	SOIL DESCRIPTION	ACRES	PERCENTAGE OF FIELD	SOIL CLASS	NCCPI
40094	Summit silty clay loam, 5 to 9 percent slopes, eroded	43.52	54.7%	4	55.7
40063	Eram silt loam, 5 to 9 percent slopes	15.10	19.0%	4	53.0
40072	Kenoma silt loam, 1 to 3 percent slopes	11.60	14.6%	3	55.4
46101	Verdigris silt loam, 1 to 3 percent slopes, frequently flooded	9.27	11.7%	3	77.0
79.49					57.6

1 field, 79 acres in Bates County, MO

TOWNSHIP/SECTION 38N 32W - 24

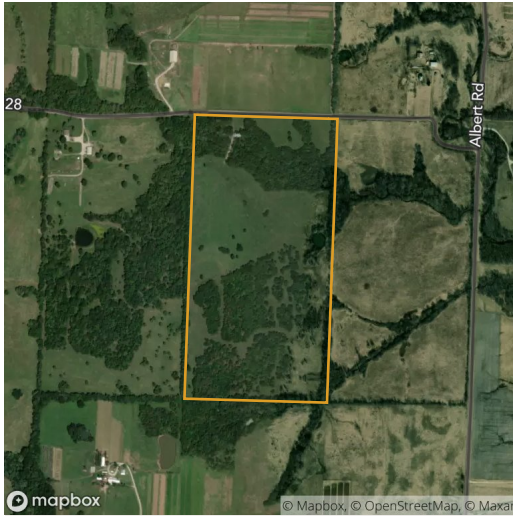

All fields

79 ac



	2019	2018	2017	2016	2015
Grass/Pasture	68.5%	76.6%	76.1%	76.6%	75.8%
Forest	30.0%	22.7%	22.8%	23.0%	23.9%
Other	1.5%	0.6%	1.2%	0.4%	0.4%

Source: NASS Cropland Data Layer

1 field, 79 acres in Bates County, MO

TOWNSHIP/SECTION 38N 32W - 24

Bates County, MO

FIELD	ACRES	LOCATION	OWNER (LAST UPDATED)	OWNER ADDRESS
	79.49	38N 32W - 24 APN: 2406024000000005010	EASTLAND, HOWARD (11/13/2020)	3211 SW STATE ROUTE PP, RICH HILL, MO 64779

